

## FATEK M Series (Modbus) (Ethernet)

Supported Series: FATEK M Series.

Website: <http://www.fatek.com/>

### HMI Setting:

Parameters	Recommended	Options	Notes
PLC type	FATEK M Series (Modbus) (Ethernet)		
PLC I/F	Ethernet		
Port no.	502		

### Device Address:

Bit/Word	Device type	Format	Range	Memo
B	X	DDDD	0 ~ 1023	
B	Y	DDDD	0 ~ 1023	
B	M	DDDDD	0 ~ 29599	
B	S	DDDD	0 ~ 3103	
B	T	DDDD	0 ~ 1023	
B	C	DDDD	0 ~ 1279	
B	R_Bit	DDDDDdd	0 ~ 4731915	
B	D_Bit	DDDDDdd	0 ~ 1199915	
W	WX	DDDD	0 ~ 1023	
W	WY	DDDD	0 ~ 1023	
W	WM	DDDDD	0 ~ 29599	
W	WS	DDDD	0 ~ 3103	
W	RT	DDDD	0 ~ 1023	
W	RC	DDDD	0 ~ 1023	
DW	LC	DDDD	1024 ~ 1279	
W	R	DDDDD	0 ~ 47319	
W	D	DDDDD	0 ~ 11999	

## Import Tags

1. After the **Global Tag** is added in the UpperLogic software, click the **Export** button to export the \*.csv file.

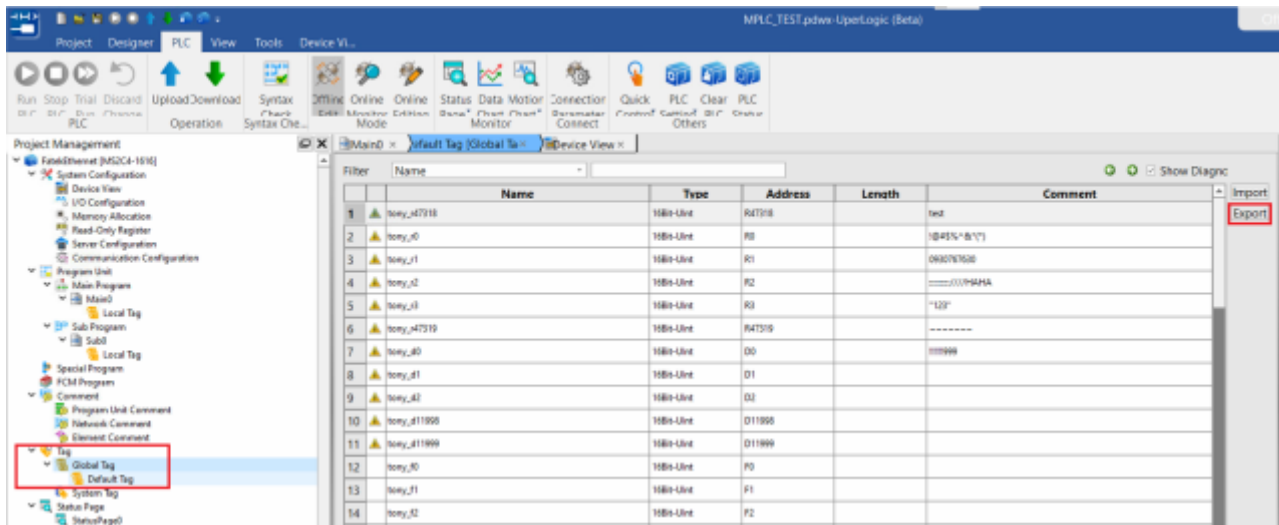

2. EasyBuilderPro adds **FATEK M Series** driver, press the **[Import Tags]** button.

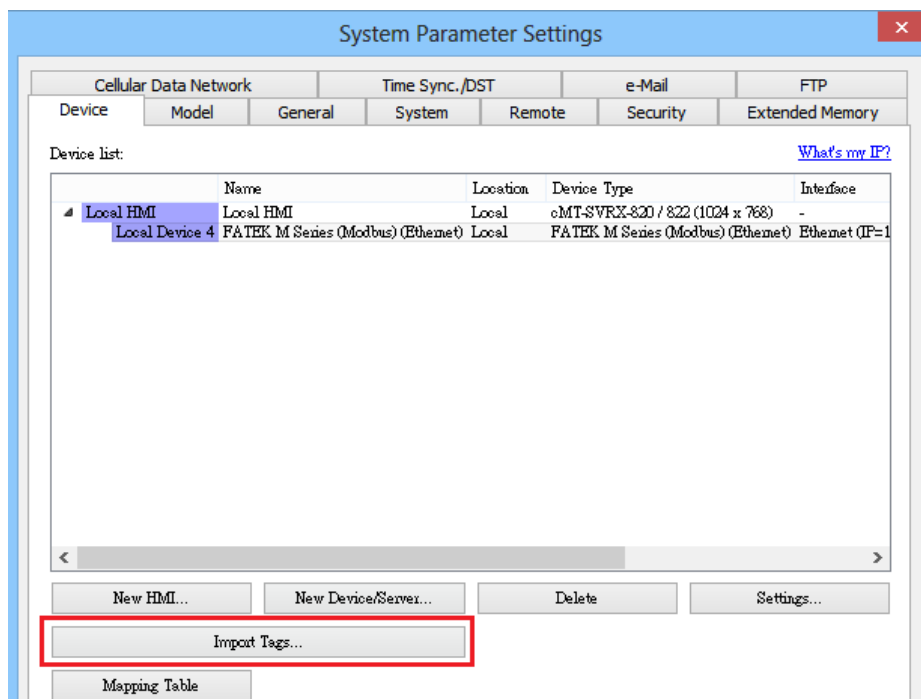

3. Select the imported \*.csv file. If the project has been imported before, you can choose whether to remove the old data or replace the data.

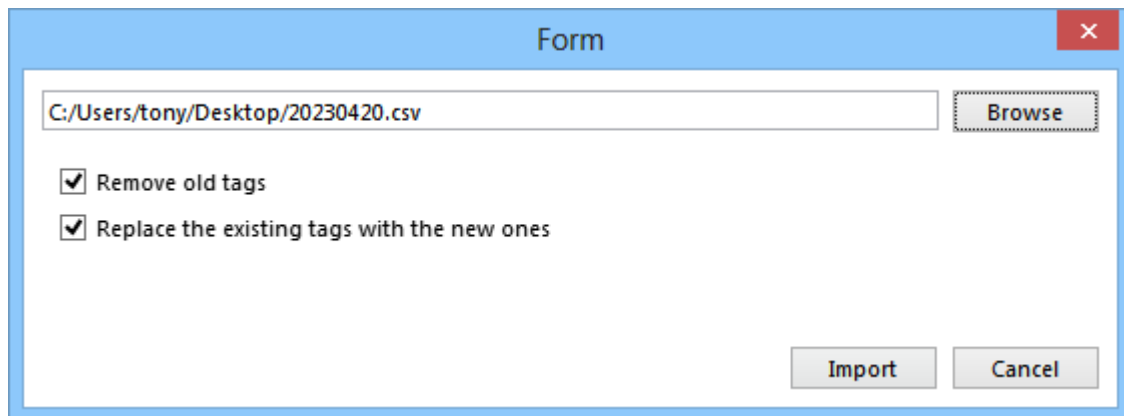

Form

C:/Users/tony/Desktop/20230420.csv Browse

Remove old tags

Replace the existing tags with the new ones

Import Cancel

4. **[Select All]** Select all tags to import, or select the tags to be imported and click **[OK]**.

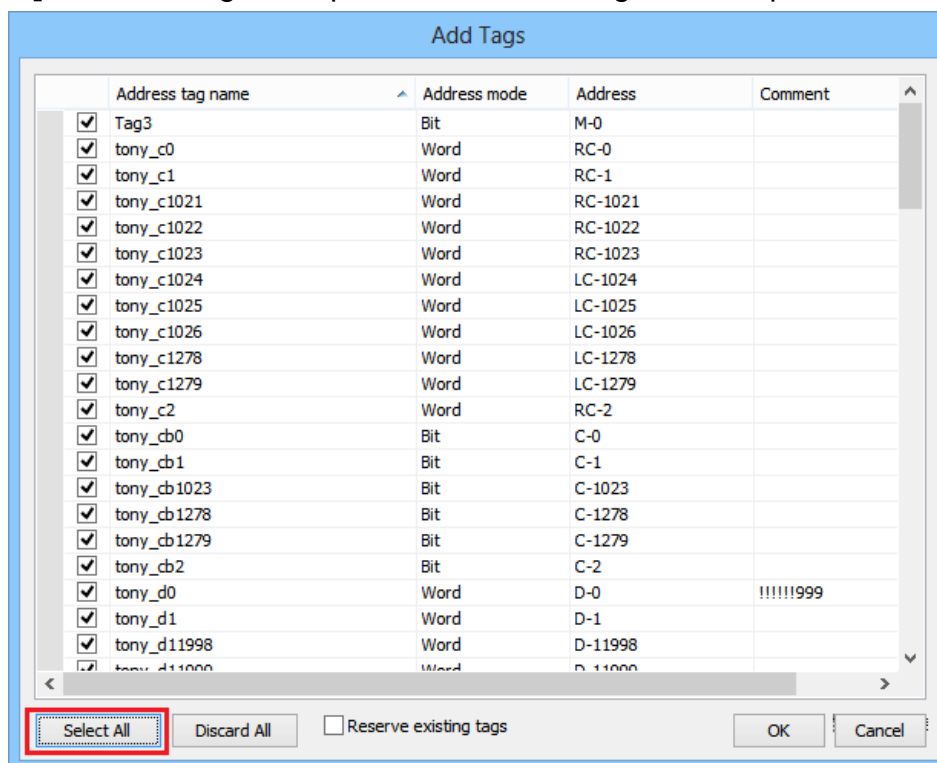

Add Tags

<input type="checkbox"/>	Address tag name	Address mode	Address	Comment
<input checked="" type="checkbox"/>	Tag3	Bit	M-0	
<input checked="" type="checkbox"/>	tony_c0	Word	RC-0	
<input checked="" type="checkbox"/>	tony_c1	Word	RC-1	
<input checked="" type="checkbox"/>	tony_c1021	Word	RC-1021	
<input checked="" type="checkbox"/>	tony_c1022	Word	RC-1022	
<input checked="" type="checkbox"/>	tony_c1023	Word	RC-1023	
<input checked="" type="checkbox"/>	tony_c1024	Word	LC-1024	
<input checked="" type="checkbox"/>	tony_c1025	Word	LC-1025	
<input checked="" type="checkbox"/>	tony_c1026	Word	LC-1026	
<input checked="" type="checkbox"/>	tony_c1278	Word	LC-1278	
<input checked="" type="checkbox"/>	tony_c1279	Word	LC-1279	
<input checked="" type="checkbox"/>	tony_c2	Word	RC-2	
<input checked="" type="checkbox"/>	tony_cb0	Bit	C-0	
<input checked="" type="checkbox"/>	tony_cb1	Bit	C-1	
<input checked="" type="checkbox"/>	tony_cb1023	Bit	C-1023	
<input checked="" type="checkbox"/>	tony_cb1278	Bit	C-1278	
<input checked="" type="checkbox"/>	tony_cb1279	Bit	C-1279	
<input checked="" type="checkbox"/>	tony_cb2	Bit	C-2	
<input checked="" type="checkbox"/>	tony_d0	Word	D-0	!!!!!!999
<input checked="" type="checkbox"/>	tony_d1	Word	D-1	
<input checked="" type="checkbox"/>	tony_d11998	Word	D-11998	
<input checked="" type="checkbox"/>	tony_d11999	Word	D-11999	

Select All Discard All  Reserve existing tags OK Cancel

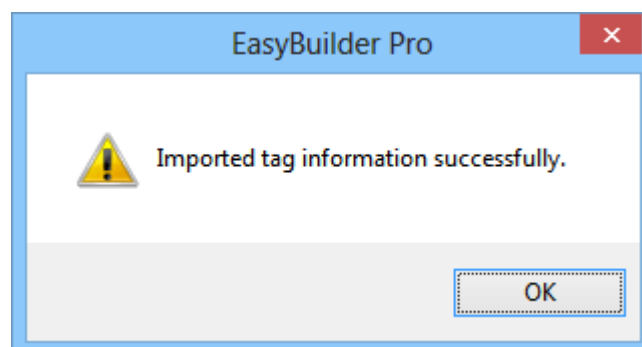

EasyBuilder Pro

 Imported tag information successfully.

OK

## Wiring Diagram:

### Diagram 1

**Ethernet cable:**

